You Have Been Waiting

A Ballad For Singer, Alto Sax, and MC

V-Good

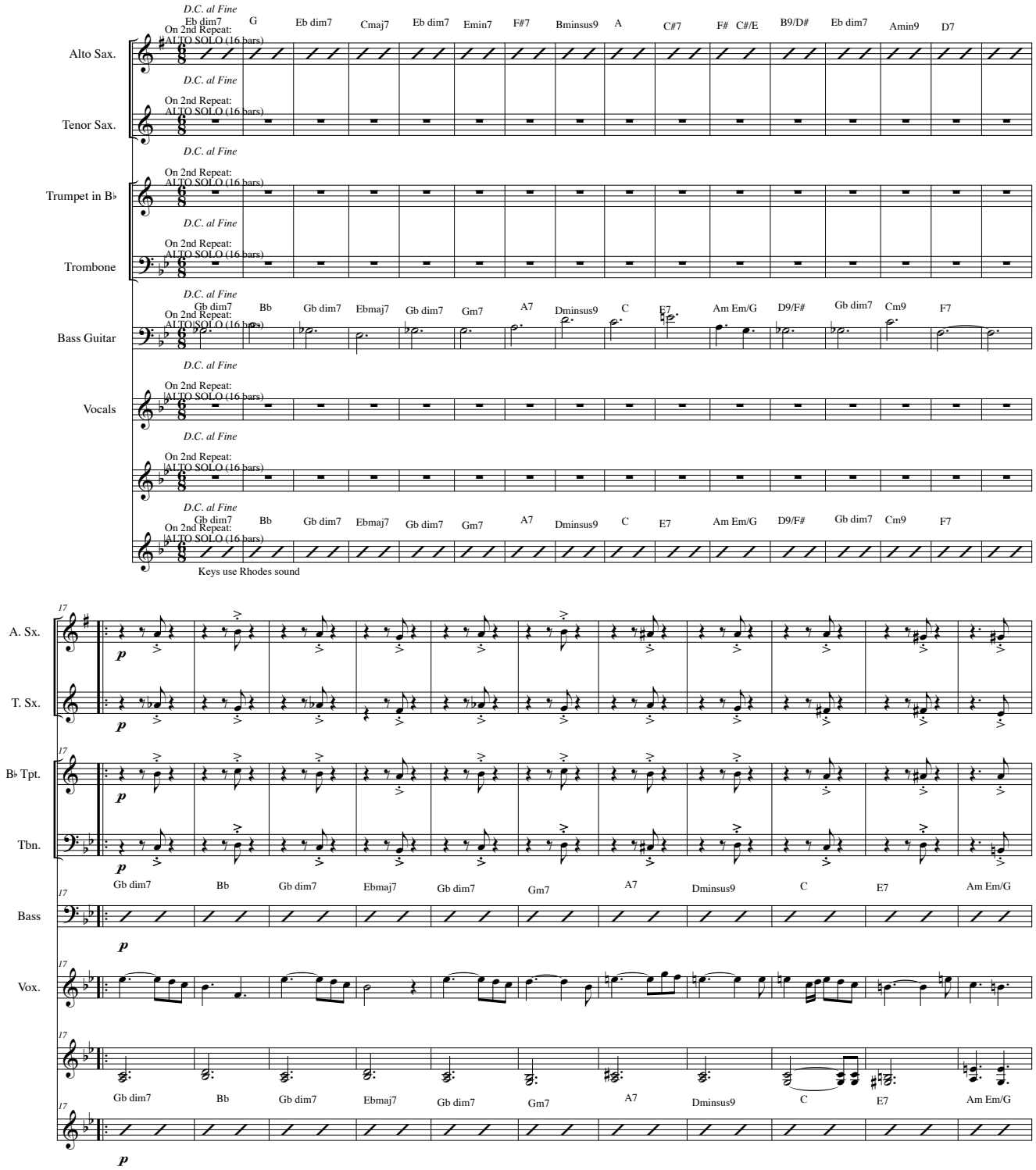

Vlad Gutkovich

You Have Been Waiting

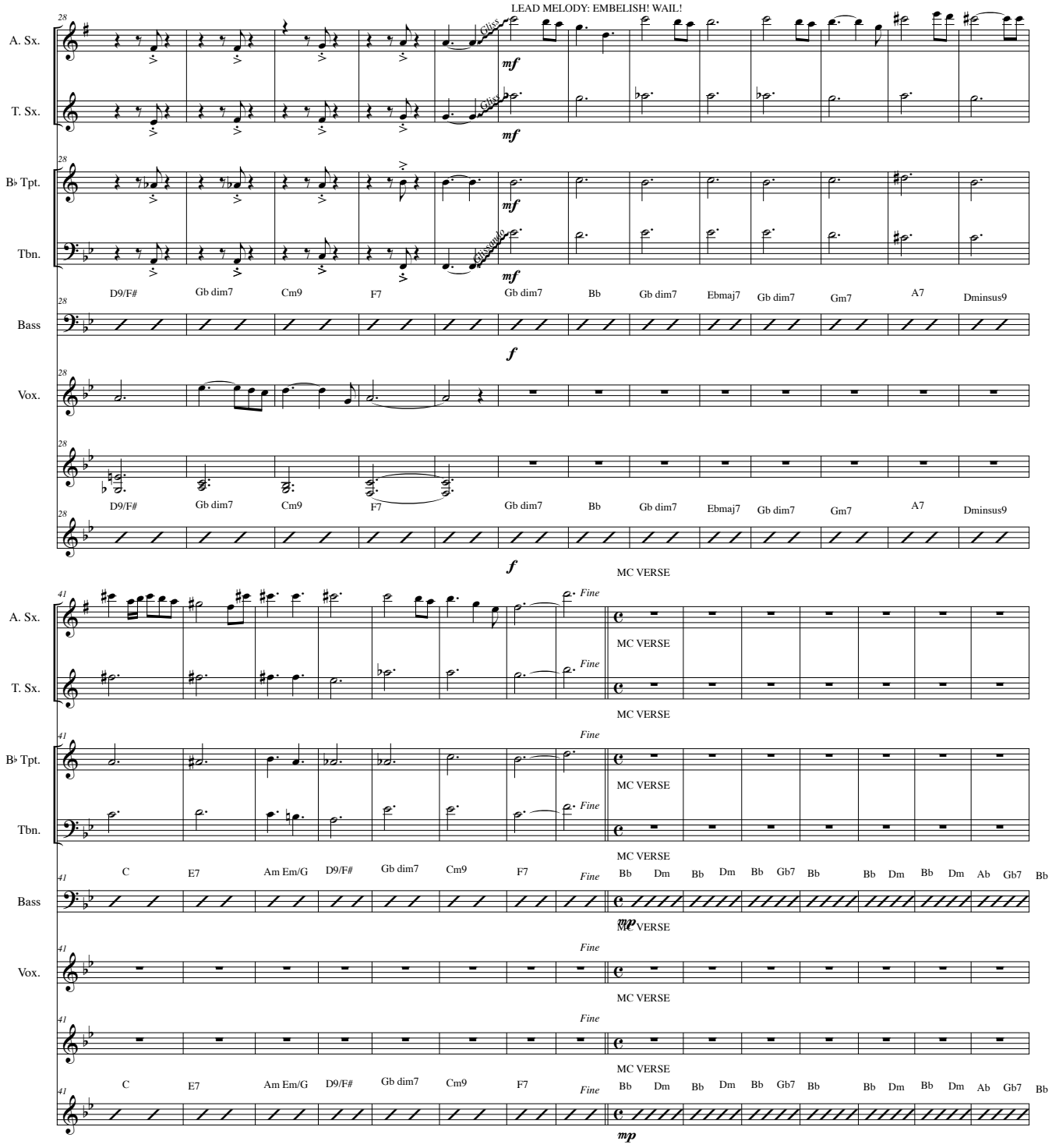

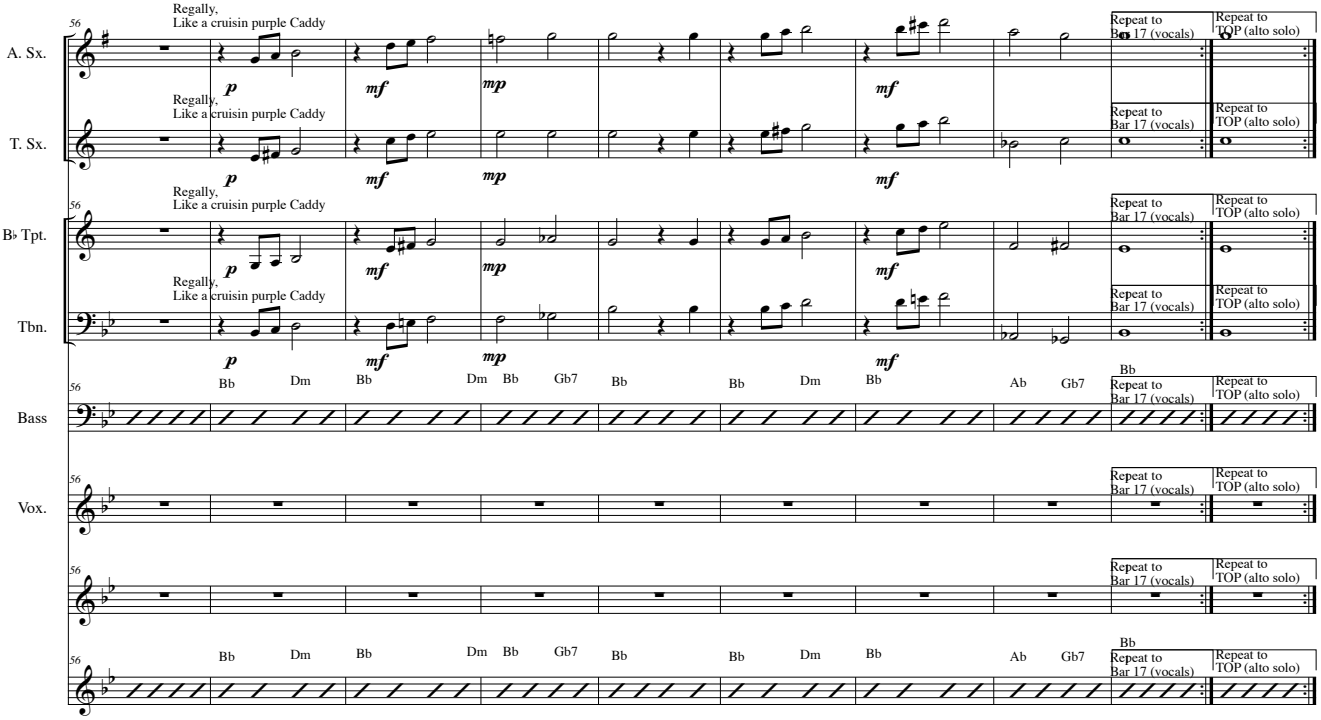
A. Sx.
T. Sx.
B♭ Tpt.
Tbn.
Bass
Vox.
Regally,
Like a cruisin purple Caddy
p
mf
mp
Repeat to Bar 17 (vocals)
Repeat to TOP (alto solo)
56
Bb
Dm
Gb7
Ab